

# LOVE CARDS

INTIMATE RELATIONSHIP REPORT

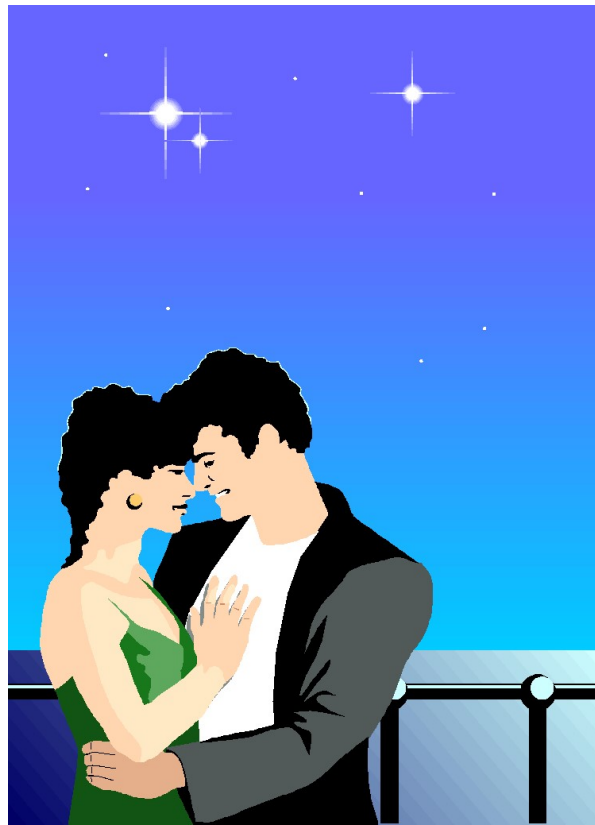

FOR  
BLAKE AND GWEN

# Introduction and Instructions



Welcome to your report

If you are new to the Love Cards world, the following instructions may be useful!

The information in this report will basically tell you two things:

1. First it will tell you a little about yourself and your partner based upon the cards associated with your birthdays, including some traits that affect your personal relationships.
2. Then it will tell you how you and your partner connect and what these connections mean in detail.

In the Love Cards system, relationship characteristics are defined by 'connections' that are made between your cards and the cards of your partner. Each connection has a distinct quality. And in this report it is important to know that these connections are listed in the order of their strength and importance. The first three connections you find will be the most important and comprise more than half of what you experience in this relationship. Each successive connection will be a little less significant until the last connection which will be the least significant. Keep this in mind as you read the interpretations for these connections.

One interesting thing to note with your report is to count how many connections you share that come from the Spiritual Spread and how many from the Life Spread. Spiritual Spread connections are past-life connections. If a particular relationship has 3 or more of these, you can bet this relationship stems from past lives together. If you have less than 2 Spiritual Spread connections, you will know that this is a new relationship, with many possibilities. Both are great but they have different expressions and qualities.

Finally, this report may contain a section showing compatibility ratings, called Indexes, for this relationship, and possibly a page on each of your marriage-ability factors.

## All about Blake's Birth Card



The Queen of Clubs Person

The Mother of Intuition Card

All Queens are service oriented and receptive in nature. The mental nature of clubs inclines the Queen of Clubs to deal in the publishing trade, secretarial work, or among the more aware ones, psychic work. Being Queens, they are always aware of their place in the royal court and resist anyone trying to mold them in any way. Their displaced card, the Three of Hearts, as well as the Five of Clubs in their Venus position, tells us that indecision about love and friendship makes it hard for them to find lasting happiness in these areas. Their mental gifts are abundant and whether or not they realize it, they are always receiving knowledge from the 'other side'. These people have incredible organizational minds but live life at such a high pitch that they are often stressed out or overdoing it.

The Ace of Spades in Jupiter promises many rewards if and when they follow spiritual or psychic lines of work or pursuits. They have a deep heritage of knowledge from past lives that is always available. The Queen of Clubs is also known as the 'Mother Mary' card and many of them have one or more 'children' for whom they must make sacrifices in their life just as the Virgin Mary had to undergo the sacrifice of her son Jesus.

The Queen of Clubs often has two jobs and does best where there is some creative expression and freedom of movement. They are proud and do their jobs well.

Some of the Queen of Clubs Issues Concerning Relationships

Though many Queen of Clubs get married, not all of them are happy about it or make a success of it. These people have powerful minds and wills and not many partners can handle them and their willful ways. They also carry with them the karmic seeds for one or more difficult relationships that will be brought into fruition at some point in their life. For this reason, many of them try marriage once and then renounce it for the rest of their life. Some of them change their mind a lot about what they want as well. This can make their partners feel very insecure about their love and thus create separation. They operate on higher frequencies and thus their partner must have some mental ability and communications skills to make it work. There is a certain amount of indecision emotionally as well that adds to the challenges they have to deal with each time they fall in love.

One of their biggest challenges is to let their loved ones be themselves without trying to change them. Letting go of personal attachments can be difficult for someone who shies away from the feeling side of their natures.

## Blake's Other Ruling Cards



Blake's Planetary Ruling Card

### Ten of Spades as one of your Alternate Ruling Cards

This ruling card tends to make you a person who goes to extremes at times. When you get into something, you really get into it. You can be a workaholic and probably feel somewhat burdened by your work a lot of the time. You also have some desires for a settled and satisfying family life that may seem to compete with your ambitions at work. You do have the ability to take on enormous amounts of work and get it done and you can harness energy that few others could in the same situation. You desire to be known for something, for something you have done or created, and you will work like crazy until you achieve it. There are probably uncertainties surrounding your intimate relationships which could add to your inner conflict between love and work.

## All about Gwen's Birth Card

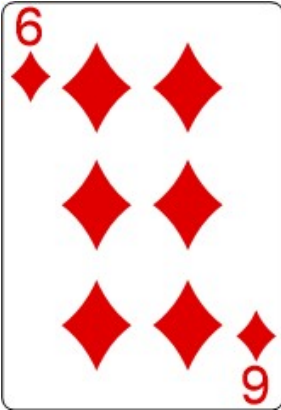

The Six of Diamonds Person

The Card of Financial Responsibility

The number Six implies responsibility and karma. The suit of Diamonds relates to finances. Six of Diamonds people are keenly aware of financial debts and their repayment. This peculiar trait often manifests as a sort of paranoia about having outstanding debts. I have met Six of Diamonds that pay their phone and utility bills ahead of time, just to feel like they are not in debt. They always have an awareness of who they owe and who owes them on many levels.

Like all Sixes, they receive exactly what they give to others and during this lifetime there can be both huge financial losses and gains as their past-life accounts are settled. They seem to fall into two categories - those who go out of their way to repay their debts, and those who are irresponsible and need to learn to stand on their own two feet.

They may fall into slumps as a result of their inertia so they need to prod themselves into action every once and awhile. Once they get going, they can attain most anything they desire. There is protection in work and action and not in waiting for the lottery.

On a deeper level, the Six of Diamonds person may be here to help others come into a greater understanding of values. If they accept what they receive inwardly through their natural intuition, they will always be happy, regardless of the circumstances in their life. If they have discovered their special mission in life, they will not worry about how much money they have. These people make great teachers. They are givers and can be entrusted with great responsibility. What they have to give is a clear knowledge of higher values and the discrimination to make better personal choices. They are the keepers of the law.

Some of the Six of Diamonds Issues Concerning Relationships

Underneath the tough exterior of the Six of Diamonds lies a person who is having a difficult time meeting their needs for affection. There are often deep fears of abandonment that underlie much of what they do in their personal relationships. Until those fears are dealt with directly, they can have a hard time understanding the repeated failures that make up their love life.

They also have a highly mental approach to love that can lead them to think that they can set up their love life as one would a college curriculum. When their brilliant romantic schemes are being subtly driven by the previously mentioned fears, they backfire. They must learn to first give themselves the affection they seek from others. Honesty about their own feelings and emotions can bring them the information they need to make better assessments of their relationship problems. They must also practice being honest to themselves and others and not fall into creatively talking themselves in and out of situations while avoiding their true feelings. The Six of Diamonds karmic pattern usually involves one major divorce or separation which transforms their life and teaches them about themselves.

# Report for Blake and Gwen



## Gwen's Other Ruling Cards



Ten of Hearts as one of your Alternate Ruling Cards

This ruling card encourages you to be more of a social person. You are probably attracted to activities that involve groups of people and may even have a profession that puts you in front of groups of people or children in some way. You will usually be happiest when you have your 'ten hearts' around you. This card also accentuates your mental quickness and gives you a somewhat ambitious nature. You are also very creative with this card. That, combined with your amazing mind, can bring you a lot of success. Success with friends, associations and any work that puts you in front of the public eye is assured.

Gwen's  
Planetary Ruling  
Card

## Your Relationship Connections: Overview



Gwen is the Neptune Card to Blake in the Spiritual spread.



Blake and Gwen are Mars to each other in the Life spread.



Blake is the Mars Card to Gwen in the Life spread.



Gwen is the Saturn Card to Blake in the Life spread.



Blake is the Mars Card to Gwen in the Life spread.



Gwen is the Jupiter Card to Blake in the Life spread.



Gwen is the Cosmic Reward Card to Blake in the Life spread.



Blake is the Mars Card to Gwen in the Spiritual spread.



Blake is the Mars Card to Gwen in the Life spread.



Blake is the Jupiter Card to Gwen in the Spiritual spread.

# Report for Blake and Gwen

## Your First Connection (25% of total)



Gwen is the Neptune Card to Blake  
Location: Spiritual Spread

This is the strongest psychic connection that two people can have. It is a psychic link that exists because the two people in this relationship shared a past life together in which there was a lot of attention placed upon the idealism of their being together. They could have easily been co-members of some religious or spiritual fellowship, sharing the same beliefs and religious practices. They probably had the same goals of helping humanity or of spiritual attainment in that lifetime. In this lifetime they come together with a strong spiritual and psychic bond that is often difficult for them to describe.

What is interesting is that in the current lifetime, neither one of them may even have any interest in spiritual matters. When this is the case, we usually observe that their relationship instead has a lot of idealism and fantasy involved in it. This would be especially true if this connection is one of the first between them. Blake is the primary receiver of this Neptune energy and so he is the one who is more likely to have ideals and fantasies about Gwen and their relationship. Indeed, one of the reasons for their being together may be for Blake to learn the difference between dreams and reality. We all have some unfulfilled soul-level fantasies that are strongly stimulated when we meet someone who is our Neptune Card. It is through these relationships that we get a chance to experience the pros and cons of these kinds of energies and just how our dreams and ideals work themselves out in this material world.

For this reason, this connection could add a very positive element to this relationship or it could be the cause of a lot of confusion and disappointment. If Blake projects many of his fantasies and unfulfilled desires onto her, Gwen could feel as though he does not love the real her, only his projections. This could make Gwen tire of this relationship as she is not being loved for who she is really is. Or, she could use the fact that Blake is somewhat deceiving himself to take advantage of his weakness and go along with the deception in order to get things from Blake that she wants. These are some of the more common, negative expressions of the Neptune connection.

The positive expressions of this connection are great, wonderful and unusual romantic beginnings, inspiration in being together, an incredible psychic link to each other and romantic feelings that never die. On the spiritual level, Gwen and Blake may feel as though they have a special purpose in being together, one in which they will help the world in some significant way. To keep this relationship on the positive side, Gwen and Blake only need to have an awareness of all the manifestations, both positive and negative. By just being aware, they will always have a choice in how they want this connection to add to their lives together.

Affirmation for Gwen: I realize the unusual power I hold over Blake and consciously direct our activities together in positive directions. I realize that I may not be all of what he thinks I am, but I am encouraged by his seeing the highest in me. He inspires me to reach my full potential and for this I am grateful.

Affirmation for Blake: Gwen reveals to me my deepest dreams and desires and in many ways she fulfills them. I use her influence to inspire me to do my best and to reach my fullest potential. I am grateful for Gwen's presence in my life.



Blake's Birth Card



Gwen's Birth Card



# Report for Blake and Gwen

## Your Second Connection (20% of total)



Gwen and Blake are Mars to each other  
Location: Life Spread

This connection is probably one of, if not the most, energetic connection that any couple can have. Mars produces energy, passion and irritation. It stirs up a lot of energy that must be harnessed and put to use, or it will tend to be destructive and conflictive. In this relationship Gwen and Blake both inspire Mars energy in each other. This serves to double and even triple the Mars energy between them. Therefore, these two will be having to deal with both the positive and negative effects of this Mars connection for the duration of their relationship. With conscious awareness of what is going on, they can harness this powerful connection to accomplish many things and develop an active and enjoyable life together.



Blake's PR  
Card

Mars connections can be very good for sex, and for working together. Mars is a passionate planet, and inspires us to do things passionately. Sexually, this aspect produces a lot of pure physical attraction, and it is usually mutually experienced by both partners. Also, this connection is one of the very best for couples who work together. Sex and working together are both ways in which this powerful Martian energy can be expressed in positive ways. Many successful working couples have at least one Mars connection between them. In the case of Gwen and Blake, it is like having two or three connections in just this one. Other positive expressions of Mars energy include hiking, jogging, biking or walking together. Dancing, working out and any other form of shared physical exertion are highly recommended. Otherwise, the negative expressions of Mars energy will predominate. These include fighting, blame, hostility, all forms of abuse, and lots of arguments. Just think of Mars as a magic genie who will grant all of your wishes with one condition - you must keep her busy. If you don't give her something to do, then she will come after you and try to kill you.



Gwen's Birth  
Card

Gwen and Blake will have to take great care in this relationship not to allow the negative aspects of Mars to captivate all their attention. This much Mars energy can easily have them getting angry with each other on a frequent basis. Couples who have Mars connections are often drawn together because they have habitual patterns of blame and anger with which they approach their closest relationships. Mars connections give them the opportunity to work on these patterns, which can be holding them back in many areas of their life. There are definitely things about Gwen and Blake that can irritate each other, because on some level each of them reminds the other of some of the things that she or he doesn't like about themselves. Each of us has some things that we don't like about ourselves, things that we get mad at ourselves for. When we meet someone who is our Mars Card, they will remind us of those things. Initially, we may get mad at them and think that they are the problem. Closer analysis reveals that it is only that they are reminding us of these inner conflicts that we haven't resolved. So, in essence, a Mars relationship acts as a catalyst to help us learn to love ourselves. But sometimes it takes years before we begin to realize that the problem is within us, and not in our partner. Getting beyond the stage of blame to the stage of self-reflection is an important step that anyone with anger issues must make. Because of this strong Mars connection, there is a good chance that both Gwen and Blake have some anger issues to work on.

Keeping all of this in mind, Gwen and Blake can use this powerful Martian force to accomplish many good things. If they are both career-minded, this energy can inspire them into productivity and accomplishment. Even if they do not share career ambitions, this energy can help them get more physically active and healthy. There are many wonderful uses for this Martian force and Gwen and Blake can have a lot of fun discovering them.

Affirmation for Gwen: I am aware of how much I stimulate Blake and understand his feelings because I can see how Blake stimulates me as well. I take full responsibility for my own anger, seeing that it resides within me first. With this awareness I consciously guide my actions and help us both by encouraging positive outlets for this powerful energy we share.

Affirmation for Blake: I accept Gwen as a powerful stimulus in my life and choose to take responsibility for my own emotional reactions to her. This relationship represents a wonderful opportunity for me to release my anger and transform it into positive, creative energy that can benefit my life in many ways.

# Report for Blake and Gwen

## Your Third Connection (15% of total)



Blake is the Mars Card to Gwen  
Location: Life Spread



Blake's Birth  
Card



Gwen's PR  
Card

Blake has a definite impact on Gwen in this relationship. He has a way of making Gwen feel stimulated. Often this stimulation can be of a sexual nature. For this reason, the Mars connection is often a deciding factor in our choice of partners. There is no doubt that Gwen was or is attracted to Blake on this level. She may enjoy this energetic connection or, at other times, be annoyed by it. If Gwen sometimes gets mad at Blake, this is because Mars energy can be destructive at times if not harnessed and channeled into positive pursuits. The things that turn Gwen on may also be the same things which anger her at other times. This is how Mars energy works with everyone. It is a fact that the relationships we desire the most are usually the ones that can stimulate the most hostility at other times. When Mars energy is not used constructively it can result in fighting, resentment, hostility and in some cases, all out war.

But Gwen can use this information and consciously transform the often negative effects of this Mars connection into positive directions. It is not that difficult to keep a Mars relationship healthy. It just requires some awareness and thoughtfulness. Blake can actually be a catalyst to get her out of the house and doing things. To give this powerful Mars energy something constructive to do, it is recommended that Blake and Gwen go outside and do things together, or at the very least, find something productive to do together with this energy. Couples with this connection usually go walking, hiking, jogging, riding bicycles or participate in other forms of physical exertion. All of these and others serve to exhaust the Mars energy and satisfy it. When they do these sorts of activities together, they will always notice that they feel better, both personally and about each other, afterwards.

If Blake and Gwen have any desire to work together, they have found the perfect partner to do it with. Many successful working partnerships have this valuable Mars connection. But even in this case, Gwen should be on the lookout for the anger and competitive sides of this influence.

Because Gwen is the one who is on the receiving end of this powerful Martian force, it is likely that she has 'anger issues' to work out that are stimulated by Blake's presence in her life. It may appear that Blake seems intent on doing things that make her mad, even without knowing it. If Blake realizes this, he will be less likely to take offense at her reactions and words. In fact, Blake is probably not doing any of the things that Gwen thinks he is doing. This connection tells us that Gwen is the one who is the most influenced by this connection, and so she is also the one who bears the greatest responsibility for dealing with the emotions that are associated with it. If there are other Mars connections between them, this becomes even more important. Anger is actually a mistaken belief that others are intentionally disregarding us or trying to hurt us in some way. This 'misbelief' can be dismantled with awareness of what is going on and maintaining good communications.

This connection provides a lot of the spark and magic in this relationship. If Blake and Gwen use it with care, it can bring them much of what they want out of life. Any negative manifestations of this powerful energy can be controlled and eliminated through conscious awareness and when this is the case, it becomes like a genie in a bottle who can grant them all their wishes.

Affirmation for Blake: **I** am aware of how much I stimulate Gwen and understand her feelings. With this awareness **I** consciously guide my actions and help us both by encouraging positive outlets for this powerful energy we share.

Affirmation for Gwen: **I** accept Blake as a powerful stimulus in my life and choose to take responsibility for my own emotional reactions to him. With his help, **I** am diffusing my own anger and channeling my energy into positive directions.

# Report for Blake and Gwen

LOVE CARDS 

## Your Fourth Connection (10% of total)



Gwen is the Saturn Card to Blake  
Location: Life Spread



Blake's Birth  
Card

Saturn has traditionally been known as the planet of hardship, coldness and difficulties of all kinds. And in fact there are some Saturn relationships in which these qualities predominate. However, there are many Saturn relationships that have other qualities, and in these we see the more positive aspects of Saturn's influence. We cannot predict exactly how this relationship between Gwen and Blake will be affected by this connection because that will depend upon how consciously they choose to apply the energy of this connection. It can be very constructive or it can be difficult and depressing. So, here we will define some of the qualities more specifically so that it can be understood fully.

In this relationship Blake has somehow chosen Gwen to be his teacher. Though this may not have been a completely conscious choice, it is so just the same. Gwen, being his Saturn Card, will experience a natural inclination to help Blake by making suggestions for improving his life or career. Just having Gwen in his life is a reminder to Blake of things he needs to do in order to make his life better than it is. A Saturn person teaches us how to be more responsible, grown-up, practical, disciplined, conscientious and fair. They will help us to become more aware of how our words and actions affect those around us. These lessons can result in Blake becoming more successful in his work, especially if he has strong career aspirations or goals of things he wants to attain. On some level, Gwen is a father figure to him and indeed she may remind Blake of his father in many ways.

Taken with a positive attitude, Blake may make great progress in his life by the presence of Gwen. The closer this connection is to being the first connection in this relationship, the more important this relationship is for Blake in terms of what he needs to learn. The best possible attitude would be where Blake acknowledges Gwen as his teacher. Not that he needs to give up his own thoughts or beliefs to Gwen, but just that there are probably things that he can learn from her.



Gwen's PR  
Card

In extreme cases a person that is Saturn to us can be abusive. The other side of that coin is a person who inwardly hates who they are so much that they secretly desire to be abused, just as much as they abuse themselves already. In these cases, the Saturn person will be the mirror of our own self-hate and disrespect. Indeed, in these cases, the Saturn person is abusive, verbally and otherwise. The key then, is 'When do we stop being abused by the Saturn person?', or 'When do we start loving ourselves enough to attract someone more loving and considerate?' Our relationships are always a key to find out how we treat ourselves. We invariably choose someone who mirrors the way we feel about our self. Blake would do well to reflect on this if he finds Gwen exhibiting any of the abusive forms of this Saturn energy.

The most positive Saturn relationships are those that help the partner achieve their dreams by aligning them with the hows and how-to's of success in the world. A Saturn partner can provide us with direction, understanding, coaching and wisdom - all of which can help us achieve our goals. The Saturn person can handle us. They can put us in our place, where other people may be unable to do so. Therefore we can develop a lot of trust and respect in them. And sometimes that is just what we need, someone to show us the boundaries and discipline us a little. If Blake is, or was, strongly attracted to Gwen, then this is very likely the case.

Affirmation for Gwen: I understand that I have the ability to see all of Blake's faults and shortcomings and share suggestions with him lovingly and with the awareness that I have a powerful effect on him.

Affirmation for Blake: I realize that I chose this relationship with Gwen to help me grow in important areas of my life. With that in mind, I accept her suggestions so that I may learn and make progress in becoming a successful and happy person.

# Report for Blake and Gwen

## Your Fifth Connection (8% of total)



Blake is the Mars Card to Gwen  
Location: Life Spread



Blake's Karma  
Card 1



Gwen's Birth  
Card

Blake has a definite impact on Gwen in this relationship. He has a way of making Gwen feel stimulated. Often this stimulation can be of a sexual nature. For this reason, the Mars connection is often a deciding factor in our choice of partners. There is no doubt that Gwen was or is attracted to Blake on this level. She may enjoy this energetic connection or, at other times, be annoyed by it. If Gwen sometimes gets mad at Blake, this is because Mars energy can be destructive at times if not harnessed and channeled into positive pursuits. The things that turn Gwen on may also be the same things which anger her at other times. This is how Mars energy works with everyone. It is a fact that the relationships we desire the most are usually the ones that can stimulate the most hostility at other times. When Mars energy is not used constructively it can result in fighting, resentment, hostility and in some cases, all out war.

But Gwen can use this information and consciously transform the often negative effects of this Mars connection into positive directions. It is not that difficult to keep a Mars relationship healthy. It just requires some awareness and thoughtfulness. Blake can actually be a catalyst to get her out of the house and doing things. To give this powerful Mars energy something constructive to do, it is recommended that Blake and Gwen go outside and do things together, or at the very least, find something productive to do together with this energy. Couples with this connection usually go walking, hiking, jogging, riding bicycles or participate in other forms of physical exertion. All of these and others serve to exhaust the Mars energy and satisfy it. When they do these sorts of activities together, they will always notice that they feel better, both personally and about each other, afterwards.

If Blake and Gwen have any desire to work together, they have found the perfect partner to do it with. Many successful working partnerships have this valuable Mars connection. But even in this case, Gwen should be on the lookout for the anger and competitive sides of this influence.

Because Gwen is the one who is on the receiving end of this powerful Martian force, it is likely that she has 'anger issues' to work out that are stimulated by Blake's presence in her life. It may appear that Blake seems intent on doing things that make her mad, even without knowing it. If Blake realizes this, he will be less likely to take offense at her reactions and words. In fact, Blake is probably not doing any of the things that Gwen thinks he is doing. This connection tells us that Gwen is the one who is the most influenced by this connection, and so she is also the one who bears the greatest responsibility for dealing with the emotions that are associated with it. If there are other Mars connections between them, this becomes even more important. Anger is actually a mistaken belief that others are intentionally disregarding us or trying to hurt us in some way. This 'misbelief' can be dismantled with awareness of what is going on and maintaining good communications.

This connection provides a lot of the spark and magic in this relationship. If Blake and Gwen use it with care, it can bring them much of what they want out of life. Any negative manifestations of this powerful energy can be controlled and eliminated through conscious awareness and when this is the case, it becomes like a genie in a bottle who can grant them all their wishes.

Affirmation for Blake: **I** am aware of how much I stimulate Gwen and understand her feelings. With this awareness **I** consciously guide my actions and help us both by encouraging positive outlets for this powerful energy we share.

Affirmation for Gwen: **I** accept Blake as a powerful stimulus in my life and choose to take responsibility for my own emotional reactions to him. With his help, I am diffusing my own anger and channeling my energy into positive directions.

# Report for Blake and Gwen



## Your Sixth Connection (7% of total)



Gwen is the Jupiter Card to Blake  
Location: Life Spread

This is a wonderful connection that is often found among the cards of happy and productive relationships. One of the main benefits of it is the financial end but it has other significant benefits as well. Jupiter is known among astrologers as the 'great benefic'. It is the only planet in our solar system that gives off more energy than it receives from the Sun. Its location in our natal astrological chart always points to some area of our life where things come easily to us and where we have many blessings to be thankful for. In this relationship, Blake has much to be thankful for, thanks to Gwen, because she is a major blessing in Blake's life.



Blake's Karma  
Card 1

These blessings may take many forms but they are often of the financial nature. Even though as a couple Gwen and Blake may not be wealthy, Gwen definitely likes to give things, including money, to Blake. This natural inclination to give is one of the signs of prosperity consciousness. Therefore, if not now, it could lead to great financial success in the future. This is an especially strong possibility if Blake expresses and feels appreciation for Gwen. Appreciation is one of the most important keys in obtaining prosperity. If Blake will allow the appreciation engendered by this connection to grow, and if he expresses this verbally, this relationship could bloom into a prosperous and happy life together where there is much more money and things than they could ever use or need.

On other levels the Jupiter connection can bring blessings of many forms. There could be a sharing of philosophies and spiritual ideals. Gwen may provide beneficial guidance and inspiration to Blake. Essentially she will have a natural desire to give whatever she has that Blake values. If Blake wants to see the blessings in this relationship grow, just remember to feel and express the appreciation, as was mentioned earlier.

This connection increases the overall compatibility between Gwen and Blake to a good degree. The fact that they have this connection points to some good karma for both of them, something that they earned by doing good deeds for others in the past. It is a sign of good fortune and if harnessed in the ways mentioned above, will develop into one of the cornerstones of their happiness together and provide the prosperity that will ensure an abundant and happy future.



Gwen's Birth  
Card

Affirmation for Gwen: I am glad to be a blessing in Blake's life and hope that I can give him all that I have to give. I allow myself to express my generosity in its fullest with no expectation that Blake must act in any particular way as payment for my giving. My giving is complete in and of itself.

Affirmation for Blake: I am grateful for the presence of Gwen in my life. I accept all the good things that she brings into my life and respond with appreciation and gratitude. In this way I multiply my blessings and transform our relationship into a powerful force for prosperity, peace and abundance.

# Report for Blake and Gwen



## Your Seventh Connection (6% of total)

4+

Gwen is the Cosmic Reward Card to Blake  
Location: Life Spread



Blake's Birth  
Card

This connection is often found between couples who are either successfully married or otherwise committed to being together. Our Cosmic Reward Card is often someone with whom we are destined to be with, usually later in our life. It doesn't have to be in the later years of our life, but usually, this is the time in our life when we have completed much of our own personal transformation and have gotten to know just what things and people make us the most happy. In this relationship, Gwen is the Cosmic Reward, or Blessing, Card of Blake's. Therefore he is the one who is receiving this blessing and reward energy from Gwen and this connection affects him the most.

Just how Blake will experience this connection will be directly affected by his attitude and the measure of his own consciousness about his life. If he is someone who has learned a lot about himself, both his gifts and his challenges, then he will probably experience Gwen as an important blessing in his life that he derives much pleasure and happiness from. If, on the other hand, Blake is still getting to know himself and hasn't yet dealt with the challenges and changes that are represented by his Pluto Card in the Life Spread, he probably finds Gwen to be a great challenge in his life, someone who seems to confront him often, or remind him of what he may become, but is not. It is important for Blake to become familiar with the meaning of his Pluto Card and how that represents some of the internal changes that he will have to make in this lifetime in order for him to fully understand his relationship with Gwen. The Pluto and Cosmic Reward Card are closely related, one precedes the other. It is after we have met the challenge implied by our lifetime Pluto Card that our Cosmic Reward Card is able to manifest its fullest blessings in our life.

Gwen is influenced by this connection in that she is encouraged to give of herself to Blake. She naturally wants to give to and share with Blake all of the things that she feels are blessings in her own life. This giving can help create a powerful bond of mutual generosity and appreciation between them, which can become one of the foundations for a beautiful and long lasting marriage or other relationship. However, for this to happen, Blake must express the appreciation he feels for Gwen's contribution. The Cosmic Reward connection implies that this may be more difficult to do if Blake is still wrestling with some of his own basic personal issues. However, he may sense the importance of Gwen anyway and be acting on instinct in his attraction for her. It really doesn't matter in one way of looking at it - if Blake stays with Gwen long enough, these blessings are guaranteed to show up and become a positive influence in their relationship. This is one of those connections that is like a fine wine - the older it is, the better it is.

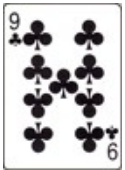

Gwen's  
Karma Card 1

In its highest expression, the Cosmic Reward connection can make us feel truly blessed by the universe and give us a sense that we are in the perfect place and time for our highest good. It can help us feel that everything is as it should be and that nothing that occurs in our life is without a perfect and loving purpose. We feel more connected to everything, especially the cosmic rhythm and timing of the universe and have experiences that remind us that we are blessed in every way. So, this is the potential for Blake in this relationship and for Gwen as well if Blake allows these influences to be appreciated. And remember that with this connection, time is always on their side. The longer they remain together, the better it will be.

Affirmation for Gwen: I am glad to be a blessing in Blake's life and hope that I can give him all that I have to give. I understand that he may be challenged by me at times and have compassion for this. I only wish the best for him.

Affirmation for Blake: I am grateful for the presence of Gwen in my life. I accept all the good things that she brings into my life and respond with appreciation and gratitude. In this way I multiply my blessings.

# Report for Blake and Gwen

LOVE CARDS 

## Your Eighth Connection (5% of total)



Blake is the Mars Card to Gwen  
Location: Spiritual Spread



Blake's Birth  
Card

This is one of those 'instant recognition', past-life connections that is responsible for many marriages and friendships. This connection tells us that Blake and Gwen have shared some past lives together. In one of those lifetimes they developed a strong Martian energy between them, which in this lifetime seeks resolution. Now, in this lifetime, there is a strong likelihood that Blake and Gwen will feel some sort of familiarity when they meet, and there could be a strong attraction that draws them together. Martian energy is either passionate and aggressive or competitive and hostile. Often it is a curious mixture of the passion and hostile energies.

In particular, Blake is a strong stimulant to Gwen. He will either excite her, make her angry or both. Martian energy is power that must be managed and handled consciously if it is to create positive results in our lives. Therefore, Gwen will have a great responsibility to channel this energy into positive activities. Lovemaking is a wonderful outlet for this energy and there is no doubt that passion exists for this couple. In many cases, this connection exists between a couple who had unfulfilled passion for each other from the past life in question. It was an unconsummated love that for whatever reason, was never allowed to run full circle. Now, when they meet in this lifetime, the passion is right there, as if it had just been waiting for them to meet to be realized. 'Lust at first sight' might describe it quite well.

But there is an equal possibility that Blake and Gwen were involved in some other sort of relationship in that lifetime which resulted in unresolved feelings of anger or hostility. If this is the case, the two of them will have to work on correcting this because any hostility we feel for another will have to eventually be transformed into love. Other connections between Blake and Gwen may reveal whether or not this is the case. But they will probably already know the answer to this question from their personal feelings about each other.

Regardless of the reason for their getting together, in the here and now they will have to come up with a formula to deal with this Mars energy they share. One of the most positive outlets for this energy is to work together. As a matter of fact, most of the couples who have successful working and romantic relationships have one or more strong Mars connections between them. Working together provides a wonderful outlet for all those Martian energies. The energy becomes a blessing in their relationship, inspiring them to be productive and to 'get going'. Other good things to do with Mars energy is to get outside and walk, hike, ride bicycles, jog, and other forms of shared physical exertion. Blake and Gwen will find that engaging in these kinds of activities always brings them closer together and funnels off the competitive and aggressive energies into positive pursuits.

When there are Mars connections, regardless of what else exists between two people, we know that there are some anger issues to work on in the context of their being together. In this relationship, Gwen is probably the one who allows Blake to anger her. Because Blake is her Mars Card, she is the one who is reacting to Blake as a Mars influence. She also bears the greater responsibility for this anger or competitiveness when it comes up. The trick to dealing with anger issues effectively is to realize that rarely do people do or say things to make us mad on purpose. It is often our interpretation of their actions or words that makes us angry. This is the challenge for Gwen and she probably chose Blake to have the opportunity to work on this.

In conclusion, this relationship provides a powerful stimulus for both partners, even though Gwen may be affected a little more since she is the one receiving most of the Mars energy. If Blake and Gwen take this energy and put it to work they can benefit from the constructive activities it inspires. They probably were attracted to each other because on some level they wanted to get their lives going in a positive direction. With so much energy at their disposal, there is much they can accomplish, as long as they keep it well-managed and directed.

Affirmation for Blake: I am aware of how much I stimulate Gwen and understand her feelings. With this awareness I consciously guide my actions and help us both by encouraging positive outlets for this powerful energy we share.

Affirmation for Gwen: I accept Blake as a powerful stimulus in my life and choose to take responsibility for my own emotional reactions to him. With his help, I am diffusing my own anger and channeling my energy into positive directions.

# Report for Blake and Gwen

## Your Ninth Connection (3% of total)



Blake is the Mars Card to Gwen  
Location: Life Spread



Blake's Karma  
Card 2



Gwen's Birth  
Card

Blake has a definite impact on Gwen in this relationship. He has a way of making Gwen feel stimulated. Often this stimulation can be of a sexual nature. For this reason, the Mars connection is often a deciding factor in our choice of partners. There is no doubt that Gwen was or is attracted to Blake on this level. She may enjoy this energetic connection or, at other times, be annoyed by it. If Gwen sometimes gets mad at Blake, this is because Mars energy can be destructive at times if not harnessed and channeled into positive pursuits. The things that turn Gwen on may also be the same things which anger her at other times. This is how Mars energy works with everyone. It is a fact that the relationships we desire the most are usually the ones that can stimulate the most hostility at other times. When Mars energy is not used constructively it can result in fighting, resentment, hostility and in some cases, all out war.

But Gwen can use this information and consciously transform the often negative effects of this Mars connection into positive directions. It is not that difficult to keep a Mars relationship healthy. It just requires some awareness and thoughtfulness. Blake can actually be a catalyst to get her out of the house and doing things. To give this powerful Mars energy something constructive to do, it is recommended that Blake and Gwen go outside and do things together, or at the very least, find something productive to do together with this energy. Couples with this connection usually go walking, hiking, jogging, riding bicycles or participate in other forms of physical exertion. All of these and others serve to exhaust the Mars energy and satisfy it. When they do these sorts of activities together, they will always notice that they feel better, both personally and about each other, afterwards.

If Blake and Gwen have any desire to work together, they have found the perfect partner to do it with. Many successful working partnerships have this valuable Mars connection. But even in this case, Gwen should be on the lookout for the anger and competitive sides of this influence.

Because Gwen is the one who is on the receiving end of this powerful Martian force, it is likely that she has 'anger issues' to work out that are stimulated by Blake's presence in her life. It may appear that Blake seems intent on doing things that make her mad, even without knowing it. If Blake realizes this, he will be less likely to take offense at her reactions and words. In fact, Blake is probably not doing any of the things that Gwen thinks he is doing. This connection tells us that Gwen is the one who is the most influenced by this connection, and so she is also the one who bears the greatest responsibility for dealing with the emotions that are associated with it. If there are other Mars connections between them, this becomes even more important. Anger is actually a mistaken belief that others are intentionally disregarding us or trying to hurt us in some way. This 'misbelief' can be dismantled with awareness of what is going on and maintaining good communications.

This connection provides a lot of the spark and magic in this relationship. If Blake and Gwen use it with care, it can bring them much of what they want out of life. Any negative manifestations of this powerful energy can be controlled and eliminated through conscious awareness and when this is the case, it becomes like a genie in a bottle who can grant them all their wishes.

Affirmation for Blake: I am aware of how much I stimulate Gwen and understand her feelings. With this awareness I consciously guide my actions and help us both by encouraging positive outlets for this powerful energy we share.

Affirmation for Gwen: I accept Blake as a powerful stimulus in my life and choose to take responsibility for my own emotional reactions to him. With his help, I am diffusing my own anger and channeling my energy into positive directions.



# Report for Blake and Gwen



## Your Tenth Connection (1% of total)



Blake is the Jupiter Card to Gwen  
Location: Spiritual Spread

This is one of the past-life or 'earned' connections, and it happens to be one of the better ones in terms of what it brings into the lives of Blake and Gwen. This particular connection indicates that Blake and Gwen shared a past life where they held the same spiritual or philosophical views. There is a strong possibility that during that lifetime, these philosophies and beliefs were a major theme in their life. Perhaps they were members of a religious group, or somehow entered into a life of spiritual disciplines and study. This lifetime had a powerful and enlightening influence upon both of them, revealing many truths about life and the laws of the universe that they still draw upon for guidance and direction.



Blake's Karma Card 2

Now that they have found each other, Blake and Gwen are reminded of the connection they once had. By being together, many positive results are manifesting in their lives. Blake enjoys being the giver in this relationship and he will give everything that he can to Gwen as a natural expression of his love for her. He will provide guidance and inspiration when it is needed and will act as a reminder of the high level of truth and integrity that they once shared.

This connection is about truth and integrity, but it is also about giving, prosperity and abundance. Gwen is the one who receives most of these benefits because she is on the receiving end of this connection. Blake also benefits because giving is in reality another form of receiving. Blake and Gwen have a natural inclination to give to each other and if this giving and receiving is allowed to grow and be appreciated, it can grow into one of the most important cornerstones of their relationship. It has the potential to fulfill many of their dreams and desires by attracting opportunities, good relationships and things into their lives.

In particular it is up to Gwen to stimulate this potential by practicing the art of appreciation for the many good things she shares with Blake. Appreciation is one of the magical keys to prosperity, one that could unlock the door to her most cherished desires. When the natural giving that Blake does is complimented by Gwen's felt and expressed appreciation, it generates a potent energy that attracts many good things into their lives.



Gwen's Birth Card

Many couples who have this connection end up quite well off financially and they seem to be 'lucky' by most standards. This so-called luck is not really by chance though. It is a natural outcome of the right frame of mind. With such a fortunate connection between them, Blake and Gwen have a lot going in the right direction for a happy and prosperous future. Even if it is not intentionally cultivated, this connection will definitely bring many good things into their lives.

**Affirmation for Blake:** I am glad to be a blessing in Gwen's life and hope that I can give her all that I have to give. I allow myself to express my generosity in its fullest with no expectation that Gwen must act in any particular way as payment for my giving. My giving is complete in and of itself.

**Affirmation for Gwen:** I am grateful for the presence of Blake in my life. I accept all the good things that he brings into my life and respond with appreciation and gratitude. In this way I multiply my blessings and transform our relationship into a powerful force for prosperity, peace and abundance.



## Your Compatibility Index Values

### **A t t r a c t i o n**

Attraction is a representation of the connections you have that cause you to be interested in each other. It can be sexual in nature, or just because of past life influences or the possibility of shared ideals or values. With low values here, you may never get started.

*The Attraction Value for this relationship is 7 out of 10*

### **H a r m o n y**

Harmony, also called Compatibility, is the measure of how your connections contribute to peace, contentment and enjoyment together. Higher values here are considered very important for any relationship, as it helps create enjoyable experiences together.

*The Harmony Value for this relationship is 5 out of 10*

### **I n t e n s i t y**

Intensity is the measure of how your connections contribute to the amount of drama and friction between the two of you. Too much intensity takes away from the other two indexes, so generally it is preferred to have lower values here.

However, on a spiritual level, relationships with the higher Intensity values are the ones in which we progress the most in the areas of self-understanding and self-love.

*The Intensity Value for this relationship is 6 out of 10*

*Most people consider high attraction and harmony, combined with low Intensity, to be ideal. However, it is important to realize that if your attraction drew you two together, this relationship must have some importance, even if it was not meant to last forever.*